

PLAN SHOWING THE PROPOSED CONSTRUCTION OF FIRST FLOOR TO THE EXISTING BUILDING IN S. NO. 677/1&2 678/1&2 OF MADAM-BAKKAM VILLAGE AT P. NO. 65- SANTHIKETHAN COLONY - ST. THOMAS MOUNT PANCHAYAT UNION LIMITS.

\* EXG. GROUND FLOOR APPD, D. DIS. NO. 2280/74

\* APPD - LAY OUT - P.T.P. NO. 334/73

285  
85.64  
2.72 x 57  
85.64  
30%

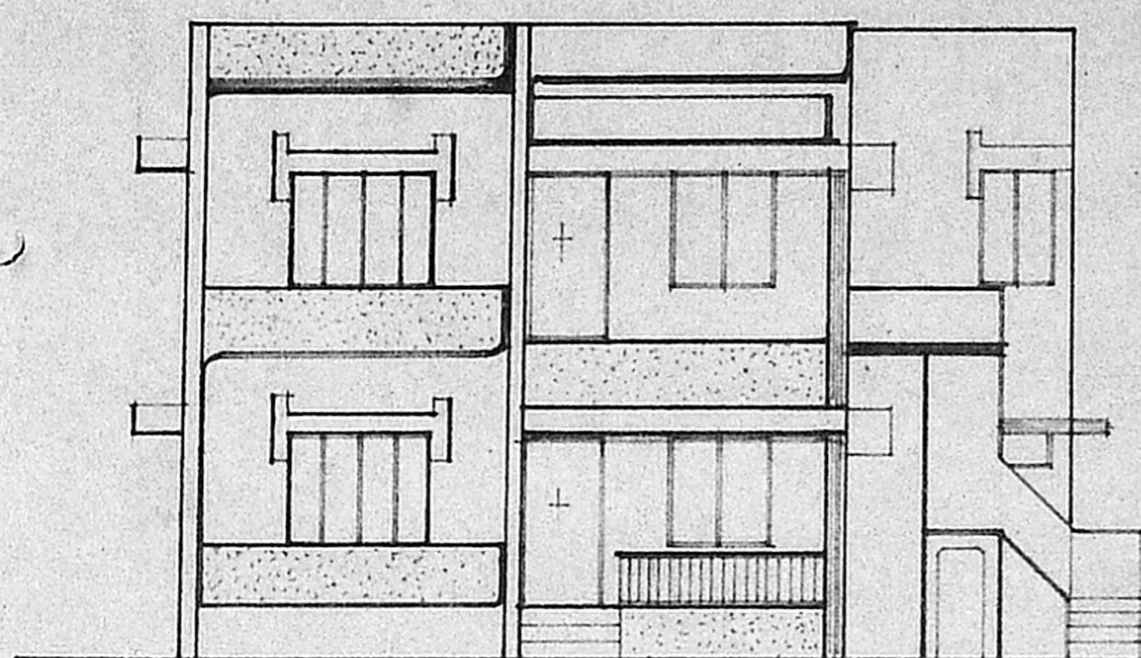

FRONT ELEVATION.

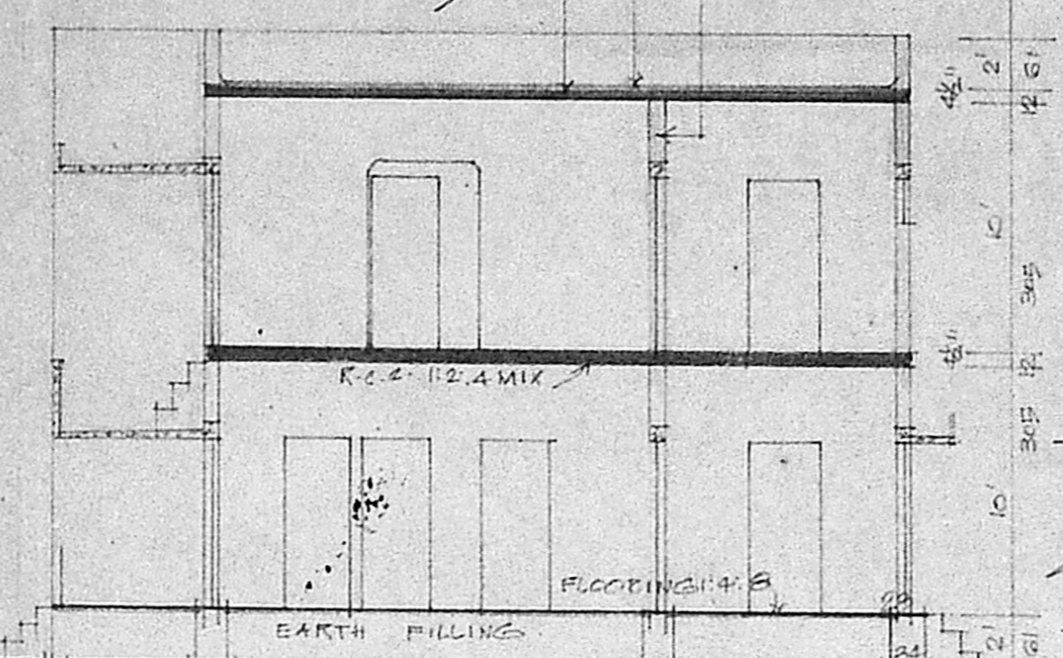

SECTION ON AA'

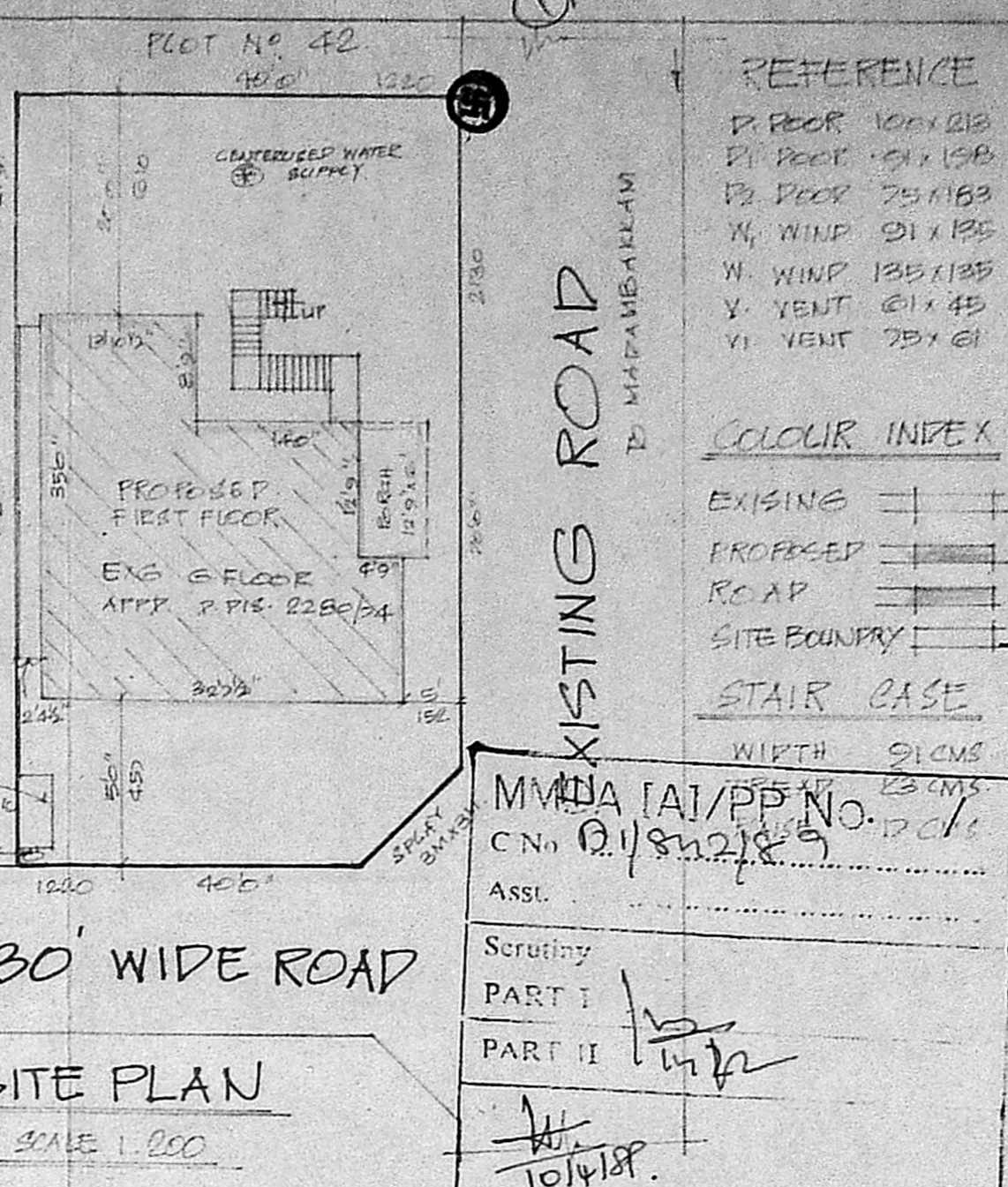

SITE PLAN

SCALE 1:200

REFERENCE

D. FLOOR	100 x 218
P1. FLOOR	51 x 158
P2. FLOOR	75 x 183
N. WIND	91 x 185
W. WIND	135 x 135
Y. VENT	21 x 45
VI. VENT	28 x 61

COLOUR INDEX

EXISTING	[Symbol]
PROPOSED	[Symbol]
ROAD	[Symbol]
SITE BOUNDARY	[Symbol]

STAIR CASE

WIDTH 91 CMS

MMDA (AI) / P.P. No. 1201 / C No. 01/82/189

ASSL.

Scrutiny PART I

PART II

10/1/88

TOTAL FLOOR AREA - 2840 SQ. FT. 262.50 SQ. MS

EXISTING G.F. FLOOR - 22 SQ. FT. 2.05 SQ. MS

PRO. FIRST FLOOR - 917 SQ. FT. 85.00 SQ. MS

OPEN SPACE - 1928 SQ. FT. 179.00 SQ. MS

F.S.I. COVERED - 0.64

COVERED - 32%

APPROVED

Subject to the conditions in this plan.

25/7/88

FOR MEMBER SECRETARY MADRAS METROPOLITAN DEVELOPMENT AUTHORITY

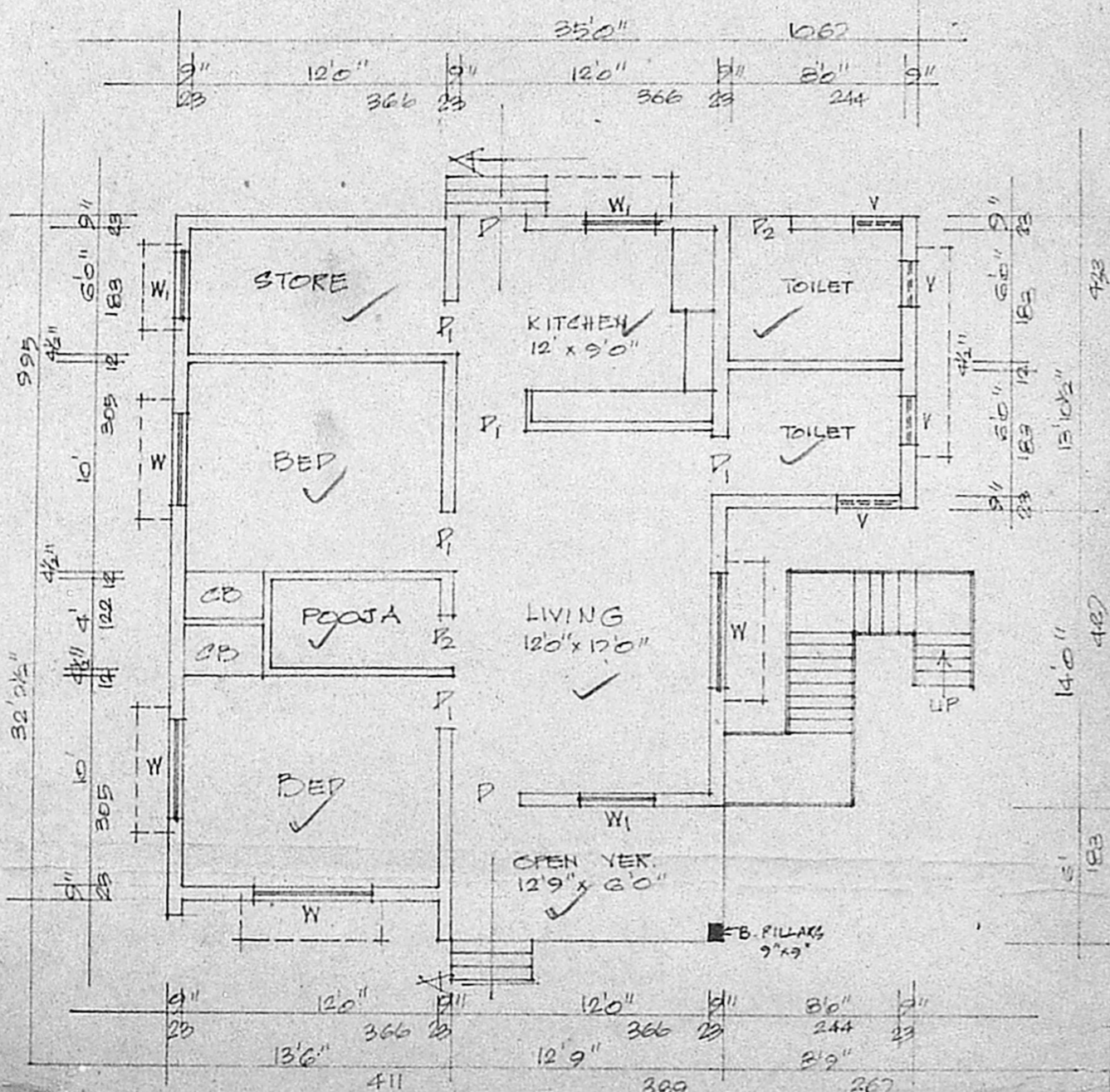

GROUND FLOOR PLAN

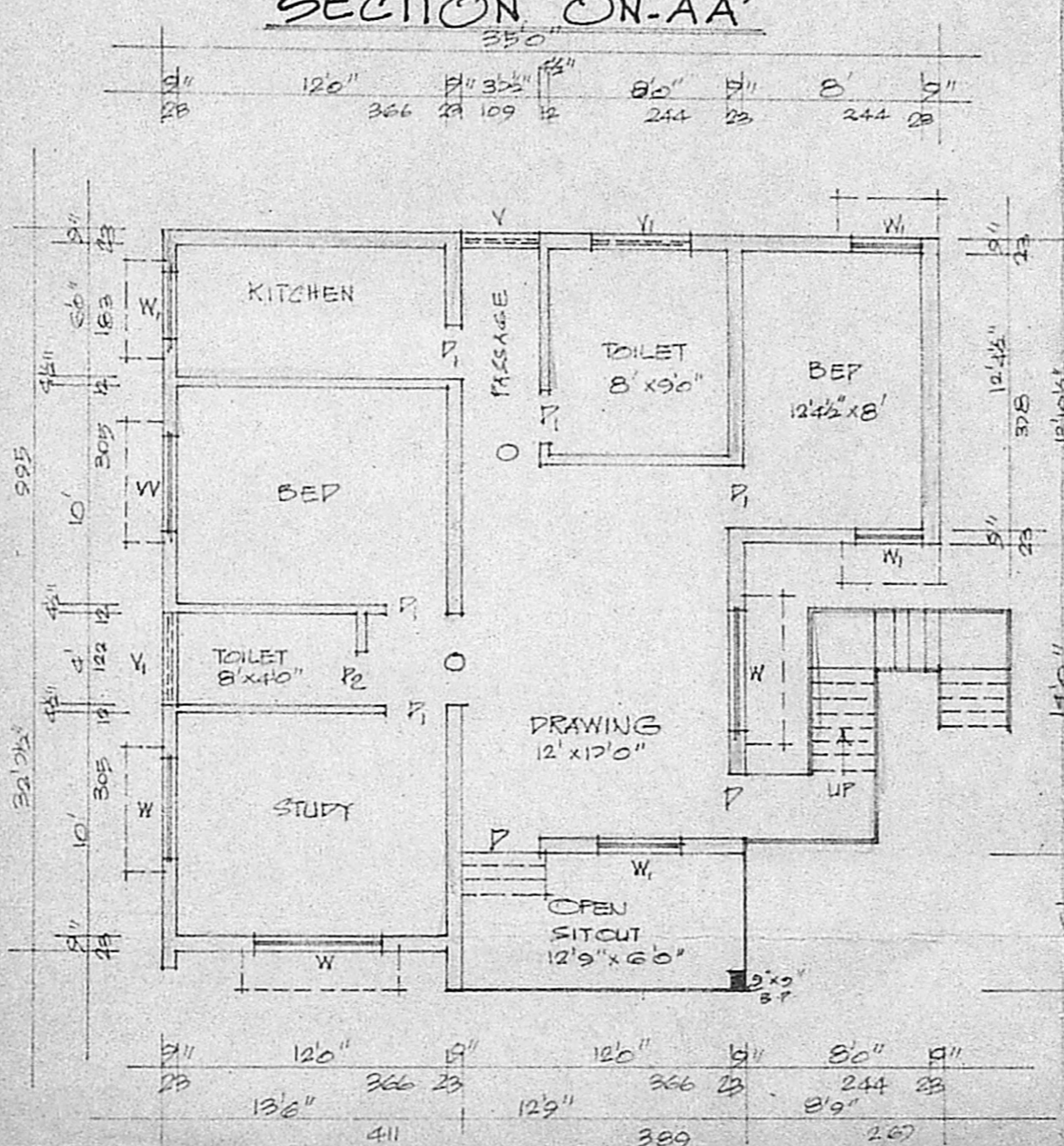

FIRST FLOOR PLAN

CMNYM

Consulting Engineer, L.C.E. CONSULTING ENGINEER, LICEN. 03 ST. VICTORIA, TAMBARAM MUNICIPALITY, 1, BRINDAVAN AVENUE, KENNEDY CO. ST. TAMBARAM WEST MADRAS-600025